COASTAL JIBS

Snowpark equipment

2026/2027 • CATALOG



Coastal Jibs Catalog 2026
© Coastal Jibs. 2026

Printing : Précigrafik
Graphic Design : Leenetique Studio
3D Design : Brendan O'Brien
Editing : James Mackeigan, Mathieu Martel
Text : René Caza, Benjamin Mbemba
et Pierre-Étienne St-Armand

Any reproduction, printing, or adaptation of this publication, by any means, whether electronic, mechanical, photographic or microfilm, cannot be done without prior permission of Coastal Jibs Inc.

20 YEARS.

Built by Riders. Built for the Industry.

More than 20 years ago, we built and delivered our very first rail. Since then, Coastal Jibs has grown alongside the terrain park industry, guided by a simple idea: build better features, provide better service, and create products that stand up to real-world demands.

As skiers and snowboarders ourselves, we understand what makes a great park and what it takes to keep it running season after season. That firsthand experience shapes everything we do, from product design to the relationships we build with the people who use our features every day.

Today, we're proud to work with nearly 200 customers across North America, manufacturing more than 160 features each year. Along the way, we've built lasting relationships and learned from the people who ride, build, and maintain the parks we all love.

As we look ahead to the next chapter, our commitment remains unchanged: to deliver high-quality, safe, and durable features that meet the demands of today's terrain parks, while continuing to improve alongside the industry.

Thank you to everyone who has been part of the Coastal Jibs journey. We're proud of what we've built together and excited for what's still to come.

Winter Park, CO

CONTENTS

Quality Warranty 4
Sliding Options 5
Technical Overview 7
Mini-Shred Features 11
Junior Features 14
Classic Features 18
Transfer Features 26
Pipes 30
Combo Tanks 35
Jibs 38
Wallride Features 44
Snowtools 50
Accessories 52
Other Services 54
Photo Credits 55

We believe skiing and snowboarding allow us to express our individuality through every movement and every detail.

When designing new products or refurbishing our clients' features, we bring that same attention to detail. It's what sets us apart from the competition.

We stay on top of emerging trends while offering safe options that encourage progression and fuel a passion for skiing and snowboarding.

That's why my team and I are fully committed to delivering the best products in North America.

Richard Côté
Founder / President



Mont Tremblant QC

QUALITY

premium quality product that goes beyond expectations. Our entire product line is carefully handcrafted in our Sherbrooke (Québec) workshop to ensure a quality that is truly unbeatable!

WARRANTY

Coastal Jibs offers a 5-year limited warranty on all of its products. Colligated with the refurbishment program, a 10-year extended warranty is also available.

* This warranty does not apply to any failure, damage or defect caused by the installation, use or maintenance of the product by the buyer, its employees, customers, users, successors or assigns.

SLIDING OPTIONS

Innovation plays a large role at Coastal Jibs, which is why we offer several sliding surfaces that suit all skill levels. We also offer custom-built features to meet all of your specific needs.

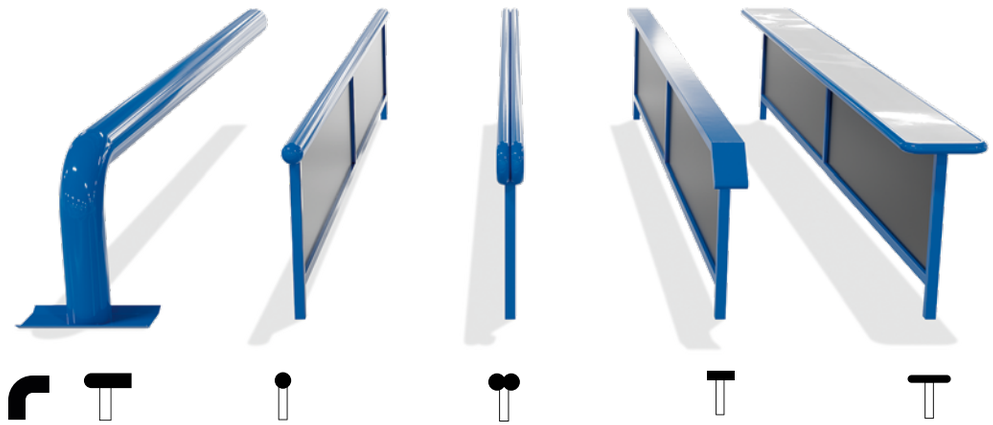

PIPE
Diameter : 6" | 8" | 10" | 12"
Height : 38"

SINGLE PIPE
Diameter : 4" | 6"
Height : 38"

DOUBLE PIPE
Width : 5"
Height : 38"

HSS TUBING
Width : 5"
Height : 38"

"T" BOX
Width : 10" | 14"
Height :
JR 32" | Std 38"

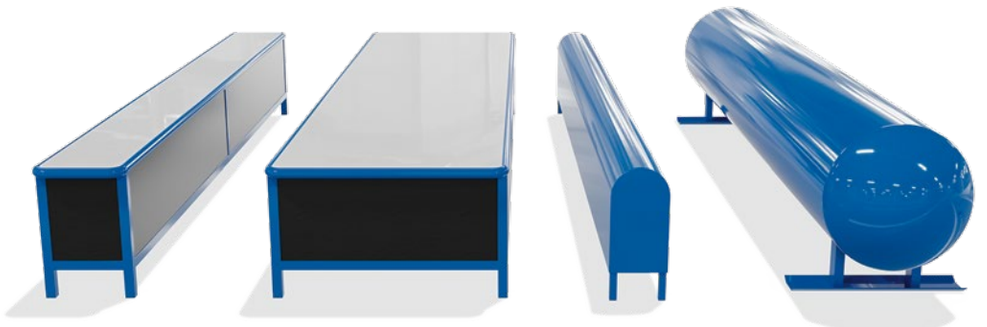

FULL BOX
Width : 14" | 18" | 24"
Height :
JR 26" | Std 34"

DANCEFLOOR
Width : 42"
Height :
JR 26" | Std 34"

MAILBOX
Width : 16" | 30"
Height : 30"

JIBTANK
Diameter :
20" | 24" | 30" | 60"






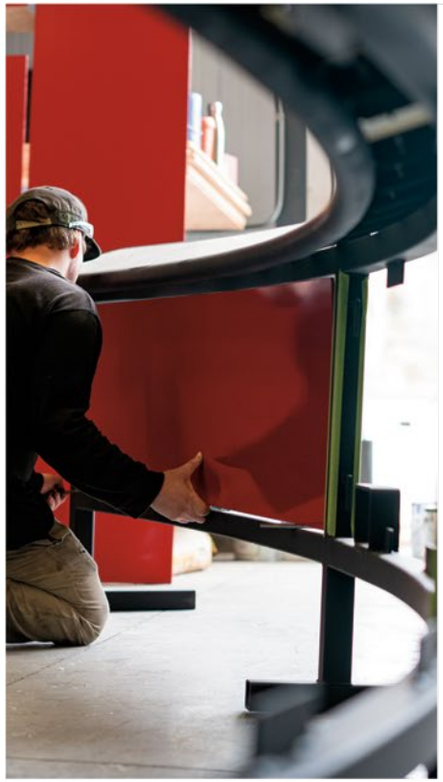

TECHNICAL OVERVIEW

Everything is in the details



Invisibolt fastening system which allows us to bolt the plastic from underneath leaving the top surface unblemished. This new technic is used on our T shaped boxes and full boxes making them safer for users and more aesthetically pleasing.

Smooth 2" dia wrap around.

Laser cut supports that enable thermal expansion of plastic.

Superior quality 5/8" UV treated HDPE sliding surface.

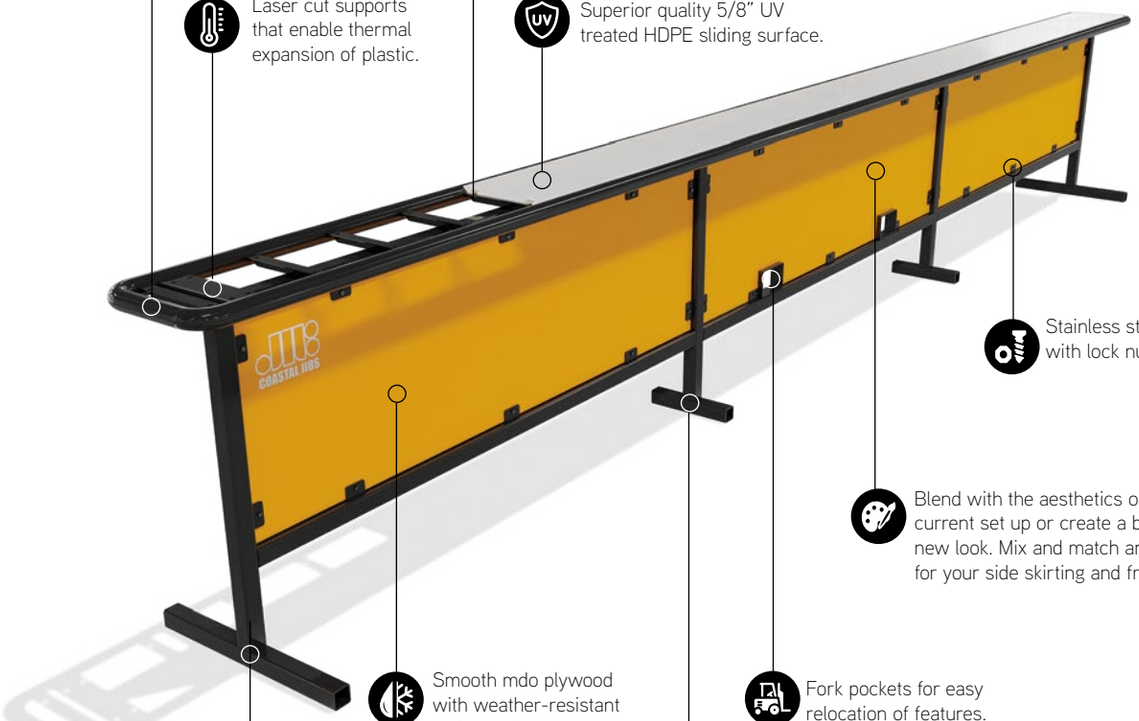

Stainless steel bolts with lock nuts.

Blend with the aesthetics of your current set up or create a brand new look. Mix and match any colour for your side skirting and frame.

Smooth mdo plywood with weather-resistant resin overlay.

Fork pockets for easy relocation of features.

Rugged 2" steel frame construction.

Painted or galvanized frames to protect against rusting.

RedBull Heavy Metal 2026, Montréal, QC

OUR PRODUCT REFLECTS OUR PASSION FOR THE SPORTS

MINI-SHRED FEATURES

Designed for the next generation

The range of Mini shred features has been designed to target young riders. The miniature sizes as well as the nonexistent metal side profiles make these accessible and safe for the kids. Thanks to their ground-level entry and exit points, the Mini Shred features allow the little riders to enjoy an eased learning experience from their very first day at the mountain!

MINI ROOFTOP

Width : 16" | 24" | 32"
Length : 6' | 8'

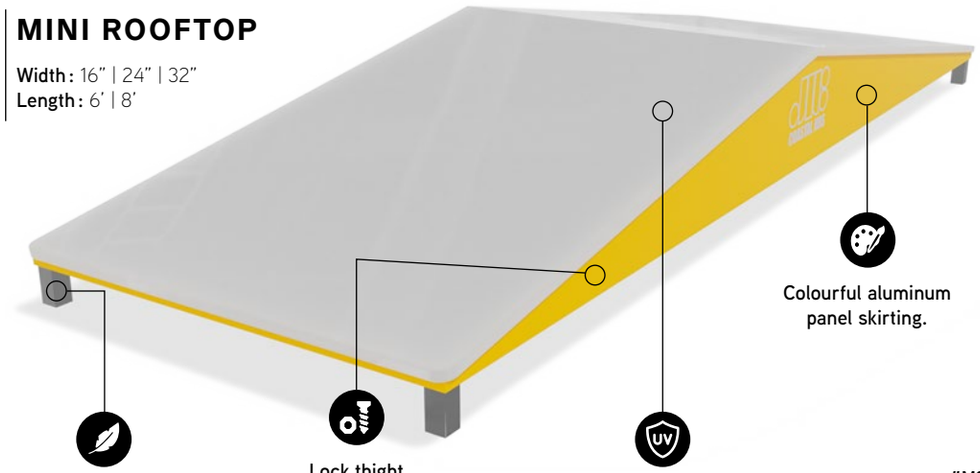

Colourful aluminum panel skirting.

Light weight aluminum frame.

Lock thight stainless hardware.

1/2" UV treated HDPE sliding surface.

#MSRT



Lake Louise, AB

MINI FLAT

Width : 16" | 24" | 32"
Length : 6' | 8'



#MSF

MINI RAMP

Width : 16" | 24" | 32"
Length : 6' | 8'



#MSRA

MINI BATTLESHIP

Width : 16" | 24" | 32"
Length : 6' | 8'

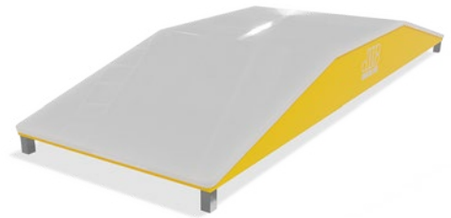

#MSBA

MINI RAINBOW

Width : 16" | 24" | 32"
Length : 6' | 8'



#MSR

TEETER TOTTER

Width : 16" | 24" | 32"
Length : 8'



#MSTT

HIGH FIVE

Height : 36'' | 60''

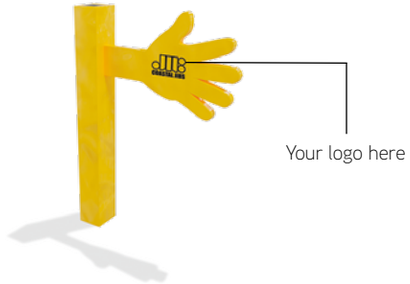

#HF

JUNIOR FEATURES

The first step to progress

The junior series consists of unique beginner obstacles that are ideal for all age groups. The wider surfaces and relaxed angles allow for entry-level skiers and riders to initiate themselves into the exciting world of rails and boxes. The higher skilled skiers and riders can also practise and perfect their technique safely on these mellow features!

JR BUTTERBOX

Length: 12' | 16'



#JBU

JR SUNKEN SHIP

Length: 12' | 16'

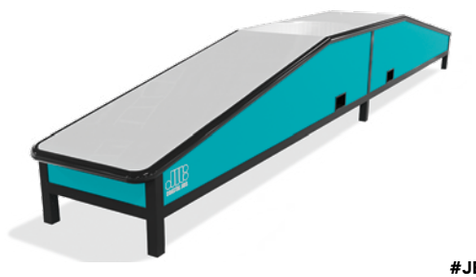

#JBA

JR RAINBOW

Length: 12' | 16'

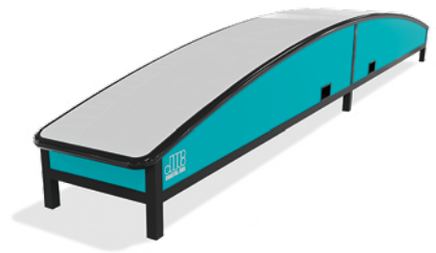

#JRB

JR RIDE ON

Length: 12' | 16'

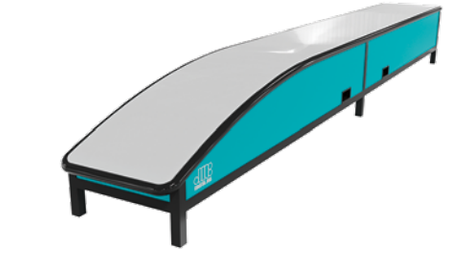

#JRO

JR ROOFTOP

Length: 12' | 16'

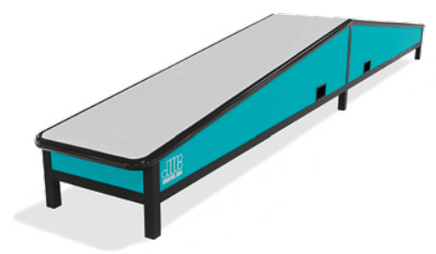

#JRT

JR FLAT DOWN

Length: 12' | 16'

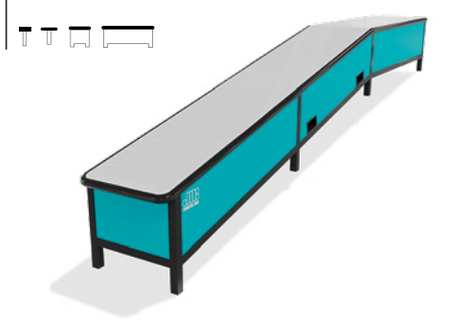

#JFD

JR WAVE

Length: 16' | 20'

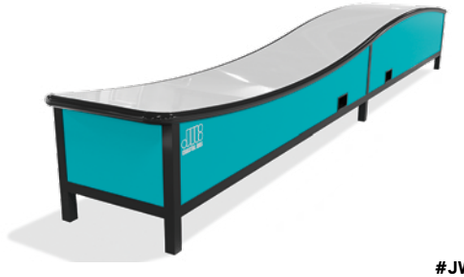

#JWA

JR STEP-DOWN

Length: 12' | 16'

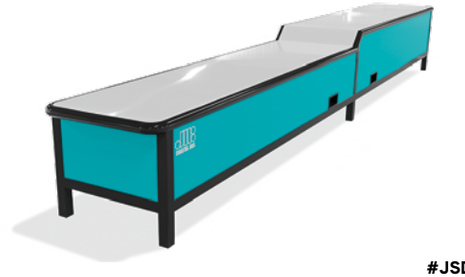

#JSD

JR WHIP

Length: 12' | 16'



#JWP

JR ROCKER

Length: 12' | 16'



#JRK

JR TUBE

Length: 12' | 16'
Diameter: 30"



#JTU



Whiteface, NY

Beaver Valley, ON

CLASSIC FEATURES

Never out of style

All you could ever ask for! Over 500 formats available for intermediate to expert level skiers and riders. Every feature is available in different sliding surfaces. The right mix of classic features provides diversity and creativity for your terrain park. From a 4 in. diameter single pipe to a 42 in. dance floor. Coastal Jibs can meet the needs of all skill levels.

FLAT

Length: 16’ | 20’ | 24’ | 32’ | 40’



#F

COPING BOX

Length: 8’ | 16’ | 20’ | 24’



#CP

FLAT DOWN

Length: 20’ | 24’ | 32’ | 40’



#FD

ROOFTOP

Length: 20’ | 24’ | 32’



#RF

STREET DONKEY

Length: 16’ | 20’ | 24’ | 32’

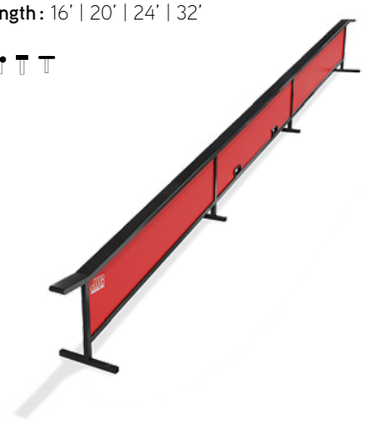

#SSD

KICKER

Length: 16’ | 20’ | 24’ | 32’



#K

JAMMIN’

Length: 16’ | 20’ | 24’ | 32’ | 40’

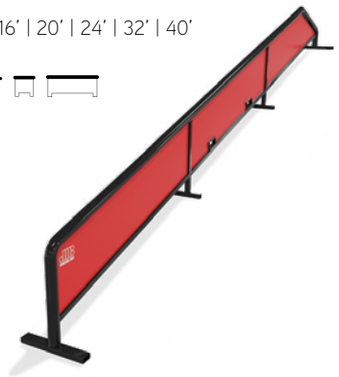

#JMN

BATTLESHIP

Length: 24’ | 32’ | 40’

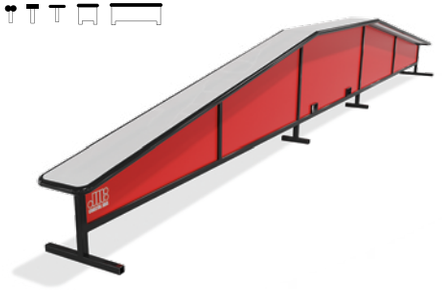

#BA

STEP-DOWN

Length: 20’ | 24’ | 32’



#SDN

WATERFALL

Length: 24’ | 30’ | 36’



#WF



FLAT-DOWN-FLAT

Length: 24' | 32' | 36' | 40'



#FK

DOWN-FLAT-DOWN

Length: 24' | 28' | 36' | 40'

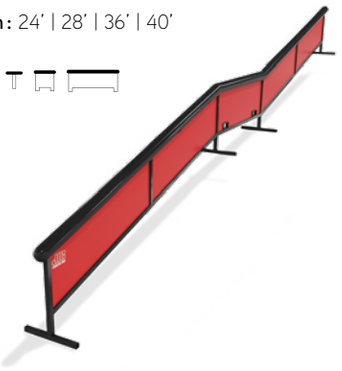

#DK

ELBOW

Length: 20' | 24' | 32'

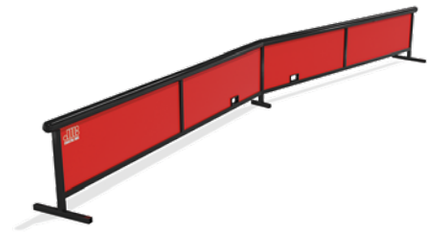

#EL

DOUBLE ELBOW

Length: 24' | 32'

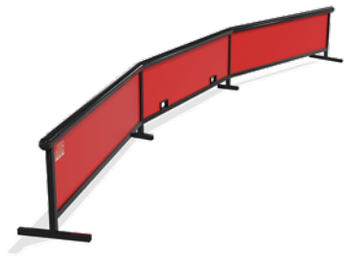

#DEL

FIRECRACKER

Length: 16' | 20' | 24' | 32'



#FC

QUAD KINK

Length: 32' | 36' | 40'

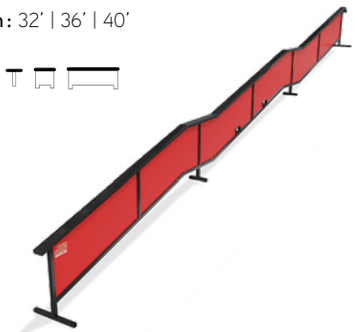

#QK

Y SHAPE

Length: 20' | 24' | 32'



#Y

BARN BOX

Length: 16' | 20' | 24' | 32'



#BRN



Sommet Saint-Sauveur, QC

SHOT-DOWN

Length: 20' | 24' | 32' | 40'



#SD

DROP BOW

Length: 20' | 24' | 32'

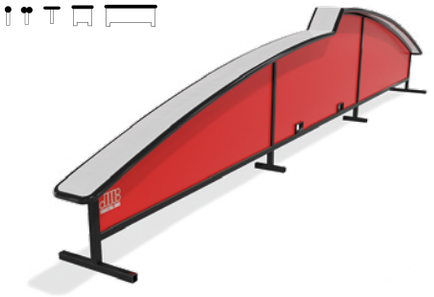

#DB



Owl's Head, QC

Winter Park, CO

Bromont, QC



Buck Hill, MN

RAINBOW

Length: 20' | 24' | 32'



#RB

MACHETE

Length: 20' | 24' | 32' | 36'

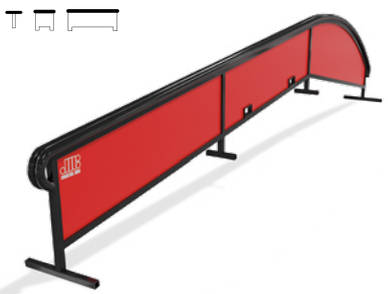

#MA

ROCKER

Length: 20' | 24' | 32'



#U

MUSTACHE

Length: 20' | 24' | 32''



#MT

WAVE

Length: 24' | 32' | 40'



#W

CAMEL

Length: 32' | 40'



#CA

CURVE

Length: 16' | 20' | 24' | 32'

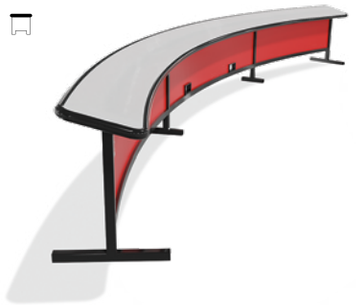

#C

RAINBOW C

Length: 16' | 20' | 24' | 32'



#RC



Telluride, CO

S SHAPED

Length: 24' | 32' | 40'



#S

SNAKE RAIL

Length: 32' | 40'



#SN



Mont Comi, QC

TRANSFER FEATURES

Elevate your Transfer game

A rail transfer involves the art of seamlessly jumping from one rail or sliding surface to another while executing tricks or maneuvers, demanding a blend of precise timing, balance, and skill. These transfers are often observed in the current scene of street and competitive skiing and snowboarding and allow riders to showcase their abilities.

The features below provide a safe and user-friendly way to unleash creativity with transfers, even enabling you to slide on two rails simultaneously!

BUTTER PIPE

Length : 16' | 20' | 24' | 32'



#BP

DOUBLE WHAMMY

Length : 20' | 24' | 32'



#DW

DOUBLE ROOFTOP

Length : 20' | 24' | 32'

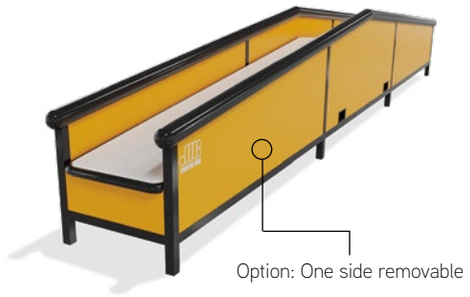

#DRT

DOUBLE RAINBOW

Length : 20' | 24' | 32'

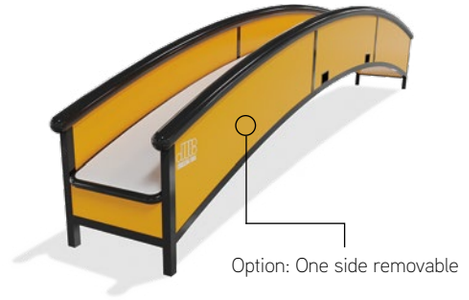

#DR

PICNIC

Length : 12' | 16' | 20' | 24' | 32'



#PN

X BOX

Length : 20' | 24' | 32'



#X

FLAT DOWN TRANSFER

Length : 20' | 24' | 32'



#FDT

CREEPER BANK

Length : 16' | 20' | 24' | 32'

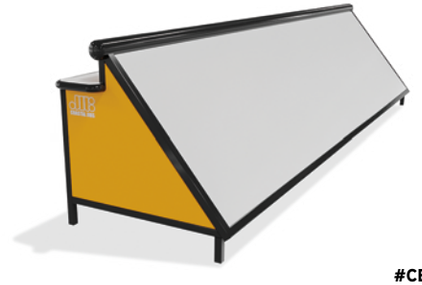

#CBK

PIPES

Endless trick possibilities

Drawing their inspiration from the industrial scene, the pipes mimic the wacky forms of plant piping, providing a unique look. The wide diameter of these tubes allows for a large contact surface, which facilitates the sliding of the riders. Their rounded shapes are the perfect solution to make the complex modules even safer.

* Although optional, side panels are recommended for optimal safety.

Crystal Ridge, WI

FLAT

Length : 16’ | 20’ | 24’ | 32’ | 36’
Diameter : 6” | 8” | 10” | 12”



FLAT DOWN

Length : 20’ | 24’ | 32’ | 36’
Diameter : 6” | 8” | 10” | 12”



#PFD

ROOFTOP

Length : 20’ | 24’ | 32’ | 36’
Diameter : 6” | 8” | 10” | 12”



#PRT

DOWN FLAT

Length : 16’ | 20’ | 24’ | 32’
Diameter : 6” | 8” | 10” | 12”



#PDF

DOWN FLAT DOWN

Length : 24’ | 32’ | 36’
Diameter : 6” | 8” | 10” | 12”



#PDK

STEP DOWN

Length : 20’ | 24’ | 32’ | 36’
Diameter : 6” | 8” | 10” | 12”



#PSD

WATERFALL

Length : 24’ | 32’ | 36’
Diameter : 6” | 8” | 10” | 12”



#PWF



Timber Tour 2024, Horseshoe Resort, ON

ELBOW

Length : 20’ | 24’ | 32’ | 36’
Diameter : 6” | 8” | 10” | 12”



#PE

BATTLESHIP

Length : 24’ | 32’ | 36’
Diameter : 6” | 8” | 10” | 12”



#PBA

Z SHAPE

Length : 24’ | 32’ | 36’
Diameter : 6” | 8” | 10” | 12”



#PZ

Y SHAPE

Length : 20’ | 24’ | 32’ | 36’
Diameter : 6” | 8” | 10” | 12”



#PY

WAVE PIPE

Length : 24’ | 32’ | 36’
Diameter : 6” | 8” | 10” | 12”



#PW

C SHAPE

Length : 16’ | 20’ | 24’ | 32’
Diameter : 6” | 8” | 10” | 12”



#PC



Montage Mountain, PA

RAINBOW

Length : 16’ | 20’ | 24’ | 32’
Diameter : 6” | 8” | 10” | 12”



#PR

ROCKER PIPE

Length : 16’ | 20’ | 24’ | 32’
Diameter : 6” | 8” | 10” | 12”



#RKP

S SHAPE

Length : 24’ | 32’ | 36’
Diameter : 6” | 8” | 10” | 12”



#PS

MACHETE PIPE

Length : 20’ | 24’ | 32’ | 40’
Diameter : 6” | 8” | 10” | 12”



#PHC



COMBO TANKS

Heavy metal, Heavy fun!

Twice the fun, one feature. Our Combo tanks bring industrial steel to your park in bold, dynamic shapes. Snap the legs into either of two positions and switch the setup mid-season. One tank, endless stoke for your crew and riders alike.

DOUBLE KINK | Z

Length : 24' | 28' | 36' | 40'
Diameter : 20"



#DKXZ

ROOFTOP | ELBOW

Length : 20' | 24' | 32'
Diameter : 20"



#RXE

WAVE | S

Length : 24' | 32'
Diameter : 20"



#WXS

RAINBOW | CURVE

Length : 20' | 24' | 32'
Diameter : 20"



#RXC

JIBS

Release your creativity

Our Jibs series consists of unique shaped features, which present multiple trick possibilities to all the hard-core jibbers out there. These are built mostly out of metal for an old school feel.

Winter Park, CO

JIB TANK

Length : 8’ | 16’ | 20’ | 24’ | 30’
Diameter : 20” | 24” | 30” | 60”



#TNK

ELBOW TANK

Length : 20’ | 24’ | 32’
Diameter : 20” | 24” | 30”



#ETK

ROOFTOP TANK

Length : 20’ | 24’ | 32’
Diameter : 20” | 24” | 30”



#RTK

DONKEY TANK

Length : 16’ | 20’ | 24’
Diameter : 20” | 24” | 30”



#DKT

FLAT-DOWN TANK

Length : 20’ | 24’ | 32’
Diameter : 20” | 24” | 30”



#FDK

DOWN-FLAT-DOWN TANK

Length : 24’ | 28’ | 36’ | 40’
Diameter : 20” | 24” | 30”



#DFT

JERSEY BARRIER

Length : 10’ | 12’ | 14’ | 16’
Height : 36”



#JB

GATE

Length : 14’
Height : 40”
Diameter : 6”



#GA

TOBLERON

Length : 12’ | 16’ | 20’ | 24’
Height : 60”



#TBL

LOLLIPOP

Height : 5’
Diameter : 30” | 40”



#JBU

MUSHROOM

Height : 5’
Diameter : 36” | 48”



#MU

BALL

Diameter : 37”



#BL

CONVEYOR

Length : 16’ | 20’ | 24’
Width : 36”
Height : 22”



#OT

CANON

Length : 12’ | 14’ | 16’ | 20’
Diameter : 6” | 8” | 10”



#CA

POLE JAM

Length : 6’ | 8’ | 10’
Diameter : 4” | 6” | 8”



#PJ

MAILBOX

Length : 10’ | 12’ | 16’ | 20’ | 24’
Width : 16” | 30”



#ML

KINKED MAILBOX

Length : 20’ | 24’ | 32’
Width : 16” | 30”



#KML

JUNK MAIL

Length : 24’ | 28’ | 32’
Width : 16” | 30”



#JML



WALLRIDE FEATURES

The centrepiece of your snowpark

Wall rides are often some of the biggest and most impressive features of any terrain park. Their large surfaces are ideal display areas for graphics and sponsor logos. To facilitate moving the wall rides, we can weld them to a ski-type frame, so they can be slid rather than lifted! All wall surfaces are covered with HDPE plastic to ensure the best sliding sensation.

WALLRIDE

Length: 8' | 16' | 20' | 24'
*Also offered with a pipe option



#WA

ROOF

Length: 16' | 20' | 24'



#RF

BANKED WALL

Length: 16' | 20' | 24'
*Also offered with a pipe option

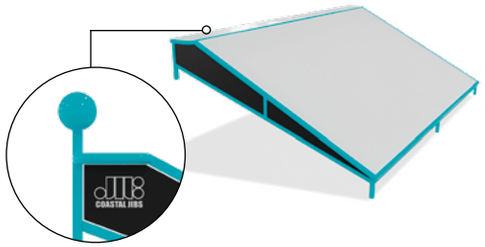

#BW

STAR WARS

Length: 16' | 20' | 24' | 32'



#STW

QUARTER PIPE

Length: 8' | 16'



#QP

SPINE

Length: 8' | 16' | 20'



#SP

CURVE WALL

Length: 16' | 20' | 24'
*Also offered with a pipe option

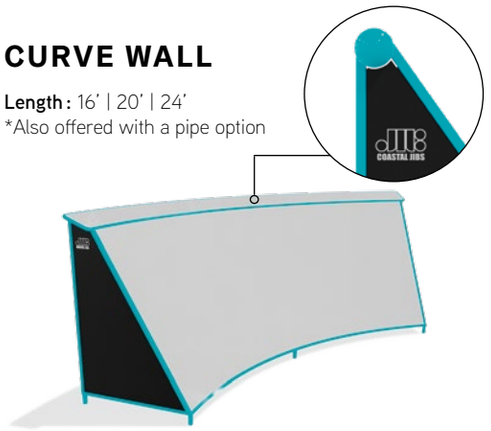

#CW



Winter Park, CO

TURTLE SHELL

Length: 20' | 24' | 32'

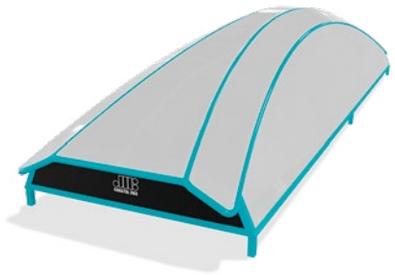

#TS

RAINBOW WALL

Length: 16' | 20' | 24' | 32'

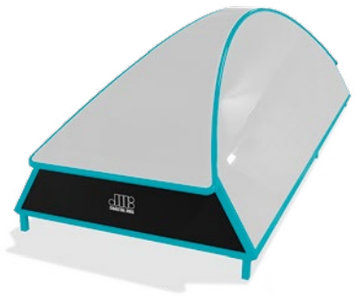

#RW



Marmot Basin, AB

Split Line - Today's Park,
Stoneham, QC

CUSTOM FEATURES

Let your imagination run free

At Coastal Jibs, we provide top quality event set-ups that will blow the minds of your competitors and spectators. We offer custom features allowing you to create the course of your dreams! Whether it's replicating an existing urban environment with complex staircase configurations or creating a unique set up that will give you the atmosphere you want, we can do it all! Sponsors and media play a big role in the event world and we want to help you make an impact by creating something original. Challenge us with your ideas and visions and we will make your projects become reality!

Sugarbush, VT

Even with a fully outfitted shop, we at Sugarbush Parks sometimes need to outsource a job. From quality products, unbeatable prices, to impeccable customer service, Coastal Jibs is who we call for the wild builds!

Trevor Borrelli - Sugarbush

Snowmission 2024,
Mont Comi, QC

SNOWTOOLS

Your park staff's best friends

Would you cut steak with a plastic knife? Neither would we. Building a nice terrain park is one thing but maintaining it is a different story. That is why we offer specialized snowtools that can make your job more enjoyable. The versatility of these tools lets you accomplish your job more efficiently and faster than ever before.

Stoneham, QC

INTRODUCING THE QUICK-RELEASE COLLECTION

**New*

One handle. Multiple tools. Almost too easy to travel with.
The quick-release heads pack down small enough to fit in a ski bag, snowboard bag or other travel gear, while one handle gives you the reach and versatility you need on the hill. And when space is tight, simply remove the heads and easily fit your tools into a snowcat or other compact work vehicle.
PACK IT. CLICK IT. SHAPE IT. REPEAT.

D-HANDLE QR

Length: 60"

Pair the D-Handle QR with the La Charrue for moving and breaking up snow, or with the Vert QR for shaping and finishing touches on features.



LA CHARRUE

Width: 26"

The Scoop's cooler cousin. Stainless teeth for extra bite, aluminum for easy handling, and quick-release compatible.



QR EXTENSION

Length: 60"

Need more reach? The QR Extension connects to the Vert QR to give your crew additional reach when shaping higher jumps and hard-to-reach areas. Lightweight and easy to transport, it gives you the reach you need without the bulk of a full-length telescopic tool.



VERT QR

Width: 10"

Precision shaping, now in a quick-release package. Pair it with the D-Handle QR for a compact, travel-friendly shaping tool, or add the QR Extension when you need extra reach.

AVAILABLE PACKAGES

La Charrue



Vert QR + extension



Charrue + Vert



Charrue + Vert + ext.



BUILT TO LAST

Powder coated aluminum construction provides a smooth finish that helps prevent snow from sticking to the blade, making each tool lighter and easier to use.

Rugged aluminum construction, laser-cul teeth, precision-formed angles and stainless-steel hardware make these tools ready for the demands of daily park maintenance.

BUILT FOR ALL

Choose the handle that works best for your crew.

The Scoop and Swinger are available with both handle options.





SCOOP

Length : 60"
Width : 26"
Digging out features after a big dump of snow?
No problem! The Scoop rake has a large powder coaled aluminum blade lhat allows you to move great quantilies of snow around. Ideal for heftier tasks.

SWINGER

Length : 60"
Width : 26"

From maintaining lift stations to working on pipe transitions, the Swinger is the ideal snowtool for all jobs, whether small or medium-sized. Its lightweight and sharp teeth allow you to easily cut through hard snow and ice.

** Junior model available*







VERT SHOVEL

Length : 60"
Width : 10"

This razor-sharp stainless steel blade will make the sides of your jumps look like Lego Blocks!

Ideal for shaping the sides of jumps, hips, berms and other features that need a sharp, finished edge.

** T-handle only. See P.50 for D-handle and telescopic options*



ACCESSORIES

All you ever needed

Ski La Réserve, QC

ADJUSTABLE GROOMER FORKS

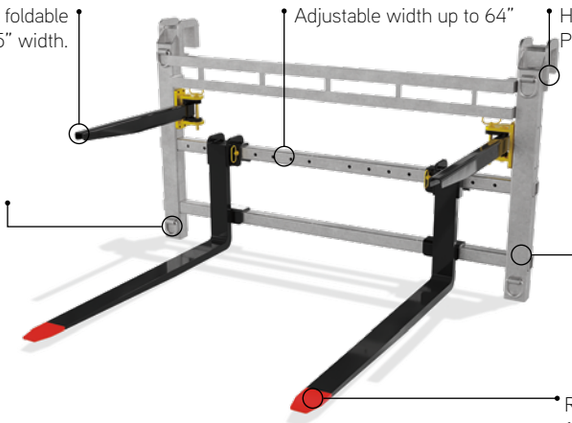

* Foldable forks option is also available for our previous groomer forks model with a retrofit kit. Contact us for more information.

PARK BENCH

Length : 8' | 12' | 16'
Height : 36"



TRAFFIC GATES

Length : 4' | 6' | 8'
Height : 35"



BASKET

Length : 4'
Width : 6'

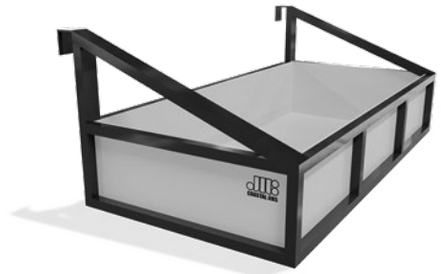

RAIL WAX

Single or 4-pack



SIGN FRAMES

Width : 24" | 36"
Height : 8'



MULTI SIGN FRAME

Width : 48"
Height : 10'

* Custom frames available

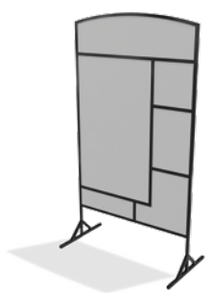



Le Relais, QC

GRAPHICS

Advertisements and graphics often play a large role in everyday Terrain Parks. The unique shapes and large display areas of rails and boxes become the ideal location for your resort's logos and sponsors! We offer top-quality vinyl graphics and artwork on our smooth side panels. Ask us for more details..

OBSTACLE MAINTENANCE

We now offer a cutting-edge module maintenance service designed exclusively for our valued customers. This turnkey solution is conducted directly on-site at your resort, not only extending the lifespan of your obstacles but, more importantly, prioritizing the safety and satisfaction of your customers. Don't hesitate to reach out to us for further details.

DELIVERY

Coastal Jibs offers delivery at extremely reasonable rates across Canada & the U.S.,
not to mention FREE shipping on park orders of at least $25,000 CAD within a 1500km radius of our headquarters.


Coastal Jibs, QC



AKAMP'2025,
Mont Saint-Sauveur, QC

PHOTO CREDITS

Cover page, P23 : **Adam Fenenga**
P2, 36, 57.1 : **Ariana Sanchez**
P4 : **Kevin Lemaire**
P6, 22.3, 48 : **Chartrand Photography**
P8 : **Emma Dubrovsky**
P10 : **Burton Snowboards**
P12, 56 : **CHOK Images**
P15, 57.2 : **Pat Bly via Whiteface Mountain**
P16 : **Roth Média**
P19 : **Phil McKenzie via Burton Snowboard**
P20, 55.1 : **Paul Mackay**
P22.1 : **Jaysson Gallant**
P22.2, 45.1 : **Jay Stewart**
P25 : **Sherwood Smith**
P26, 47.2 : **Oli Delisle**
P28 : **AJ Riccobono**
P31 : **Joel McDowell**
P33 : **Matt Walsh**
P24 : **Shaun Kalatucka**
P41.1 : **Jessee Lynch**
P41.2 : **Reece Lewis**
P43 : **Andy Vathis**
P45.2 : **Vit Sarse**
P46 : **Éric Lamontagne**
P47.1 : **Will Devereux**
P52 : **Today's Parks**
P54.1 : **Adrénaline Urbaine**
P54.2 : **Richard Côté**
P55.2 : **Andrew Walker**

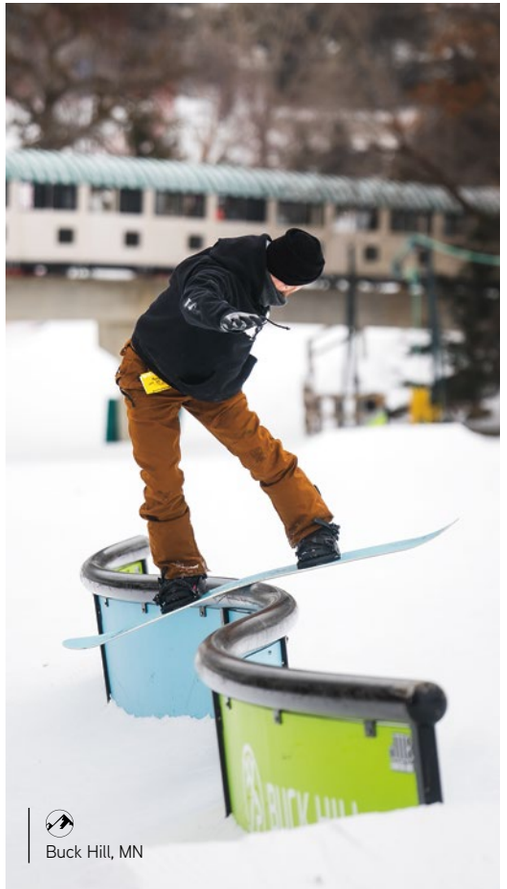
Buck Hill, MN



Snowmission 2026,
Mont Comi, QC



Winter Park, CO

Whiteface, NY

COASTAL JIBS



WE BUILD WHAT YOU RIDE

2026-2027

1 819 238-5427
mail@coastaljibs.ca
www.coastaljibs.ca

4085 Lesage Street, Sherbrooke (QC)
J1L 2Z9 Canada